

Room Guide / Room Instruction

Host Contact information for Shuzo Maki
tel : 0 8 0 — 5 6 6 7 — 9 3 8 0
mail : fiore.ricco.makis@gmail.com

Please leave the key on the desk in your room when you leave.
If you have any questions, please feel free to contact us.

Map

post code

791-0206

address

4-8-9

Shizugawaminami,

Toon-shi



Access route and location of key and fire extinguisher

extinguisher



Master bedroom auto lock

kitchen and hallway

fire extinguisher

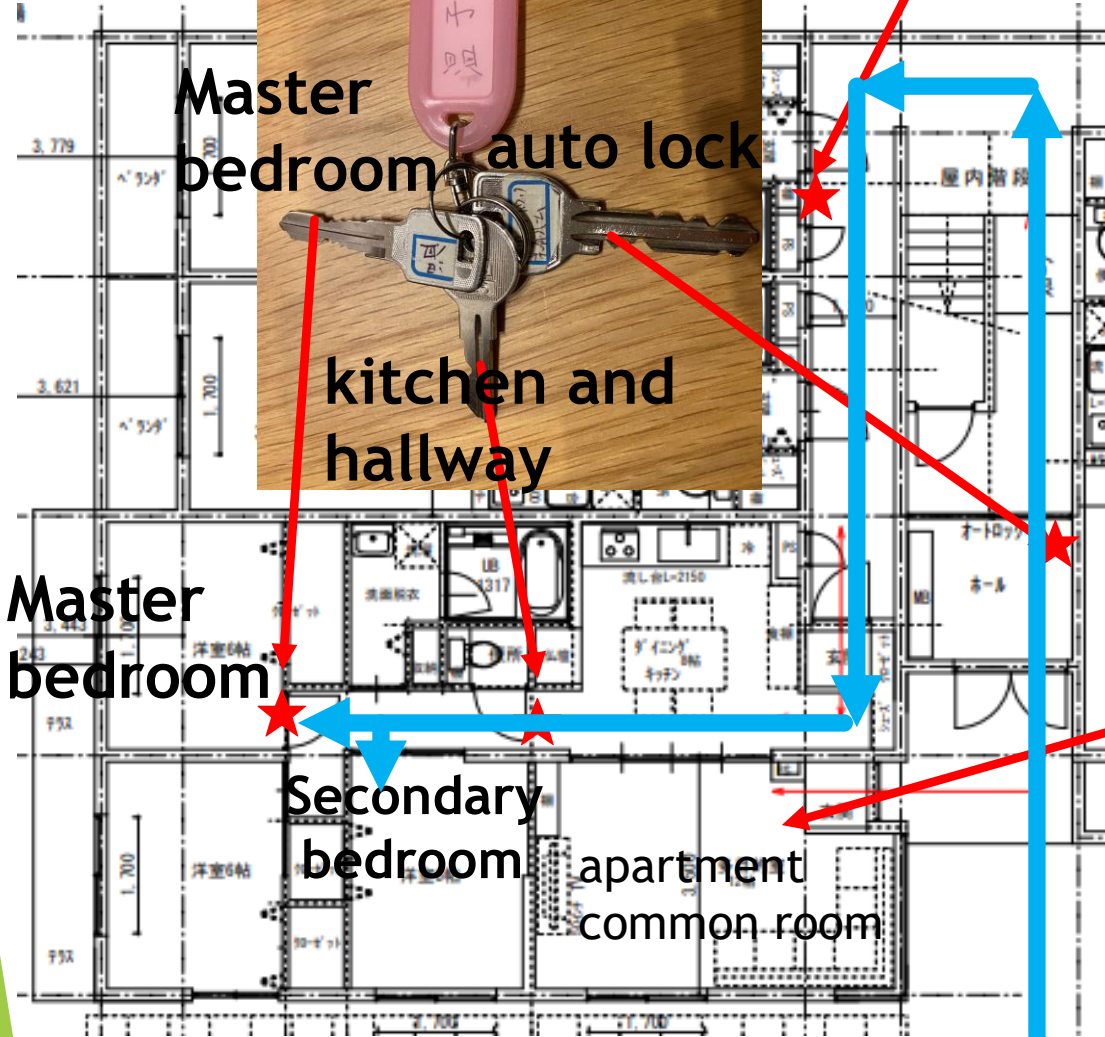

Master bedroom

Secondary bedroom

apartment common room

Please follow the route indicated by the blue arrow.

Please lock the door between the kitchen and the hallway when you enter the room, as apartment residents may enter the common room or kitchen.

The common room has a 75-inch display, so you can enjoy watching movies here.

kitchen

- ▶ Feel free to use the kitchen utensils, electric kettle, etc.

washroom and bathroom

- ▶ Feel free to use the provided towels, laundry detergent, softener, and laundry net.
- ▶ Please put the used towels in the basket in the corridor.
- ▶ The hair dryer is on the shelf to the left of the mirror in the bathroom.
- ▶ Toothbrush and toothpaste are not provided.



- ▶ Please lock the door when using the bathroom.
- ▶ Please ventilate after using the bathroom.

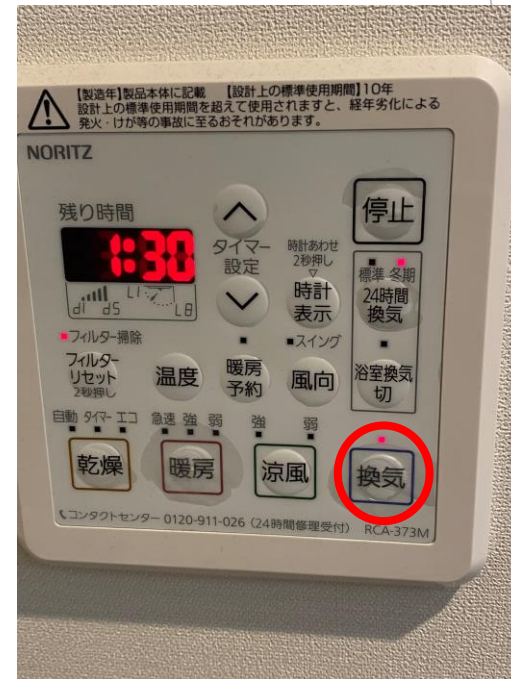

Bedroom

- ▶ You can use terrestrial digital broadcasting, BS, Netflix, and Disney Plus on TV.
- ▶ Sheets, pillowcases and duvet covers are changed daily. If you close the room, please replace it by yourself. (Sheets are stored in the closet.)
- ▶ WIFI in the room is below.
 - SSID(G):Buffalo-G-A97B
 - SSID(A):Buffalo-A-A97B
 - Key:en8e78c8st3n6
- ▶ If the trash can is full, please leave it in the kitchen.
- ▶ Feel free to use the refrigerator in the corridor on the veranda side.

Parking lot (Please use either ① or ②)



Evacuation route map

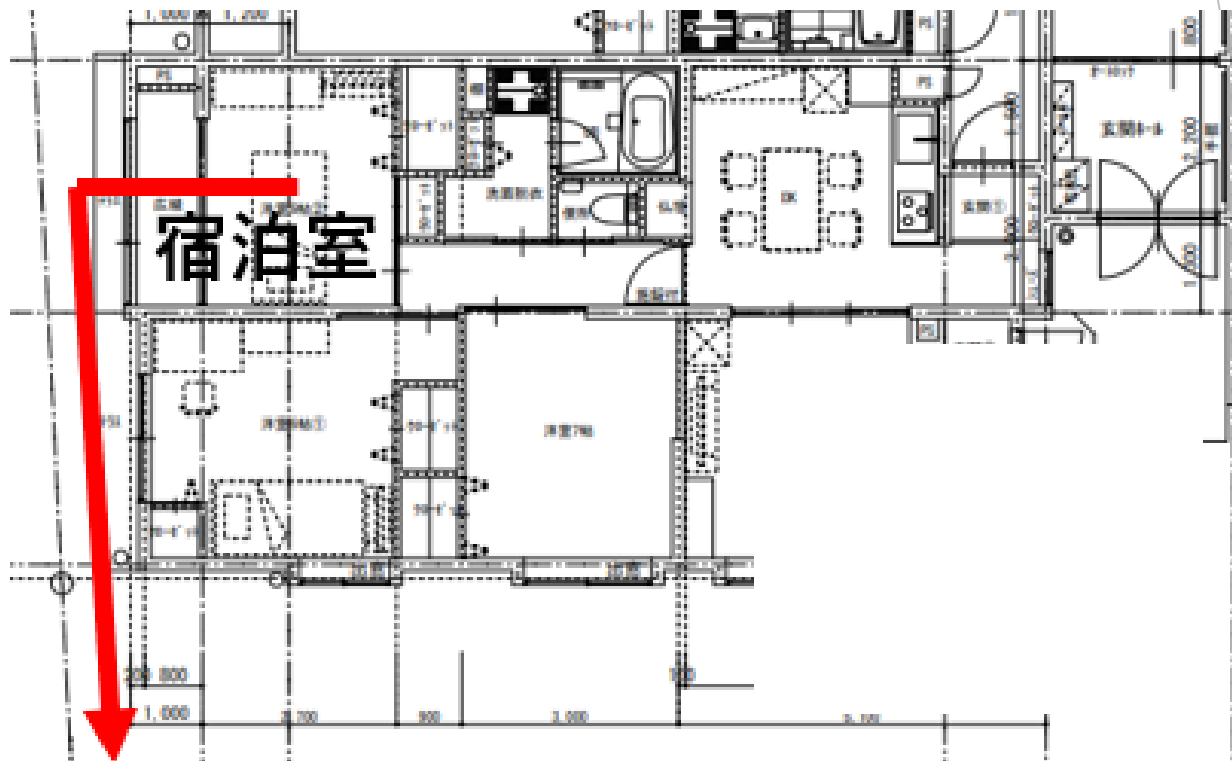



emergency lighting



Precautions when staying

1. About smoking

No smoking in the room

3. How to use a fire extinguisher



2. Location of fire extinguisher

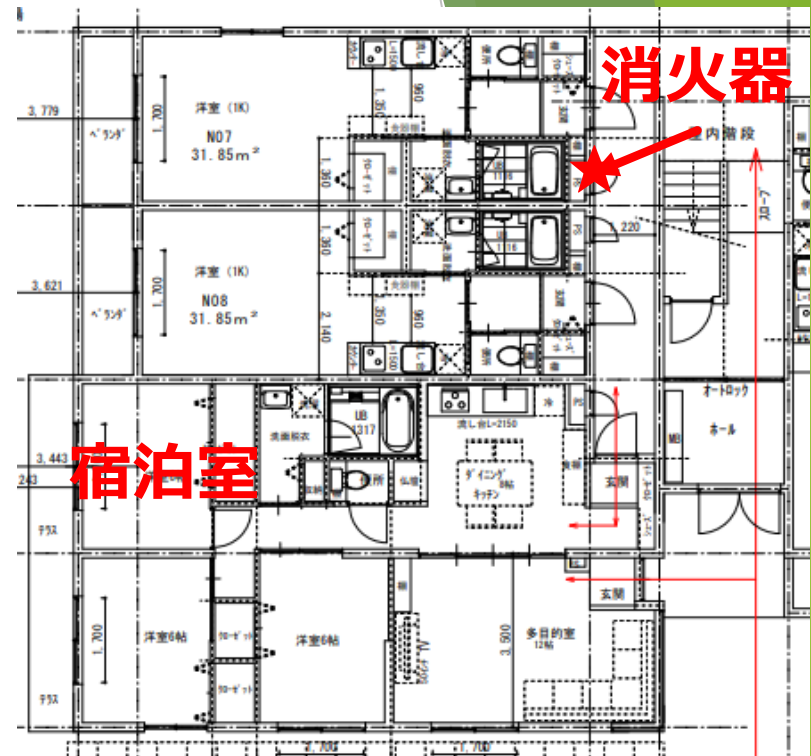

- ア 火元に近づきすぎず、姿勢は低く、適切な距離を保つこと。
- イ 屋外で風のある場合は、風上から放射する。
- ウ 消火器を使用した初期消火では、吹き返しや燃焼物が飛散することがあるので注意する。
- エ 粉末消火器による消火は、水のように浸透力がないので、燃焼物の深部まで完全に消火することはできないため、最後に水による消火を行う。
- オ 日頃から消火器の設置場所、消火器に表示してある適応火災、放射時間、放射距離を確認する。
- カ 退路を確保し、「出火室内が延焼拡大中」や「天井等に火災が達した状態で延焼中」では、無理せずに避難を開始すること。

Call 119

- ▶ In the event of an emergency such as a fire, call 119 immediately.
- ▶ location
 - ▶ Building name F i o r e R i c c o
 - ▶ address 4-8-9 Shizugawaminami, Toon-shi
 - ▶ room number No. 111
- ▶ Please answer the questions asked.
 - ▶ Is it a fire or ambulance?
 - ▶ → In case of fire
 - ▶ where is it burning?
 - ▶ what's burning?
 - ▶ What is your name and phone number?
 - ▶ Fire engines and ambulances will be dispatched from nearby fire engines.